

# 10 Lower Union Lane

Ref No: 5192

Brixham, Devon, TQ5 8DY



## Ground Floor Retail Unit in Town Centre Location

Busy Location Between Brixham's High Street and Main Carpark

Retail Area Approx: 88m<sup>2</sup> (947 sq ft)

Suitable for a Variety of Uses – Subject to Consent

New Lease – Terms to be Agreed

Annual Rental of £10,000

Interested in this property?  
T.01803 21 20 21 [bettesworths.co.uk](http://bettesworths.co.uk)



# 10 Lower Union Lane

Brixham, Devon, TQ5 8DY

## DESCRIPTION

This ground floor retail premises is ideally located on Lower Union Lane, the main walkway between Brixham's main high street and the town centre car park. Brixham is a thriving seaside town and its high street benefits from high foot fall year round, with a significant boost in the summer due to the historic fishing town being a popular tourist destination. The premises is well positioned off of the main high street but still in a high footfall area.

A traditional seaside town with vibrant fishing trade and busy harbour Brixham has established itself as a popular & increasingly prestigious resort town. The Town Centre is home to a number of national occupiers and a growing array of independent retailers, cafe, restaurants and pubs.

The accommodation briefly comprises:-

## RETAIL AREA

54' 2" x 20' 0" (16.5m x 6.1m) (max)  
88m<sup>2</sup> (947 sq ft).

## STORAGE

30' 10" x 19' 0" (9.4m x 5.8m) (max)  
37m<sup>2</sup> (398 sq ft)

## KITCHENETTE

## WC

## TENURE

The property is available by way of a new Full Repairing and Insuring lease, exact terms and length to be agreed by negotiation.

## RATEABLE VALUE

2023 List: £12,750.

**Please note this is not Rates Payable.** Eligible parties will be able to claim 75% Small Business Rates Relief. Interested parties are advised to contact Bettesworths for an exact Rates Payable figure.

## EPC RATING B

## VIEWING

Viewing is highly recommended and can be arranged by prior appointment with the Agents, Bettesworths. Tel. 01803 212021

## CODE FOR LEASING BUSINESS PREMISES IN ENGLAND AND WALES 2007:

The Code for Leasing Business Premises in England & Wales 2007 advises prospective tenants to seek professional advice before entering into a tenancy agreement. For further details, and to view the Code, please visit [www.lettingbusinesspremises.co.uk](http://www.lettingbusinesspremises.co.uk)

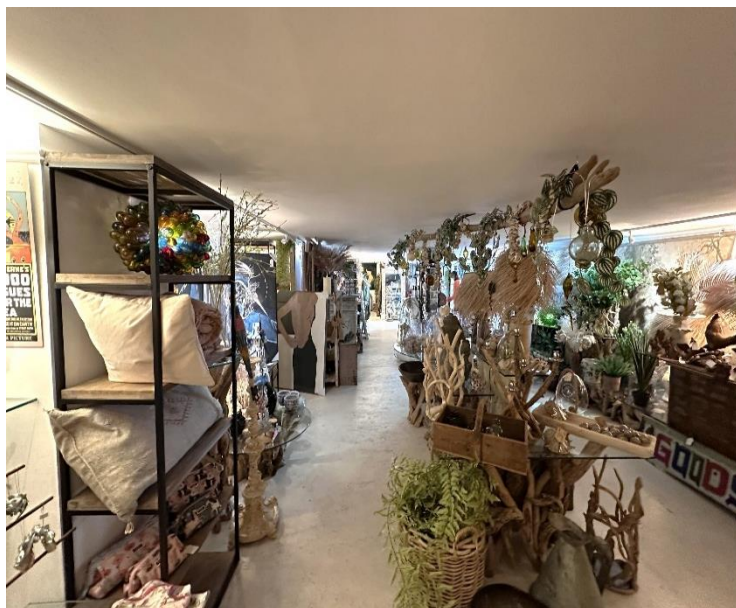

[www.bettesworths.co.uk](http://www.bettesworths.co.uk)

29/30 Fleet Street  
Torquay  
Devon  
TQ1 1BB



**IMPORTANT NOTE:** Messrs Bettesworths for themselves and for the vendors or lessors of this property whose agents they are give notice that: (i) the particulars are produced in good faith, are set out as a general guide only and do not constitute any part of a contract; (ii) no person in the employment of Messrs Bettesworths has any authority to make or give representation or warranty whatever in relation to this property. The fittings, equipment and services have not been tested by the agents.

Interested in this property?

T.01803 21 20 21 [bettesworths.co.uk](http://bettesworths.co.uk)

