

# 37 Sherwell Valley Road

Ref No: 5032

Torquay, Devon, TQ2 6EJ



## Mixed Residential & Commercial Investment Property in a Well Populated Residential Area

Retail Unit Long Term Occupied as a Pharmacy

Retail Rent £6,000 Per Annum, with Scope for Rental Growth

Large 2 Bedroom Maisonette - Currently Vacant

Maisonette Requires Modernisation - An Opportunity to Add Value

£180,000 Freehold

Interested in this property?

T.01803 2120 21 [bettesworths.co.uk](https://www.bettesworths.co.uk)



# 37 Sherwell Valley Road

Torquay, Devon, TQ2 6EJ

## LOCATION

Sherwell Valley Road is a popular residential location in the Chelston district of Torquay. Commercially, the property is close to a Morrisons Daily Convenience Store, a fish & chip shop, Post Office and a public house. These commercial properties serve a dense population of local residents.

The ground floor of the property is let to a Pharmacy (long term occupier) serving local residents.

## DESCRIPTION

73 Sherwell Valley Road comprises a ground floor lock up retail unit, with a substantial two bedroom maisonette over. The lock up retail unit fronts to street level. The residential accommodation over is accessed via an underpass between numbers 37 and 35.

The maisonette is currently Vacant and requires redecoration and modernisation. The property is priced to reflect this and offers purchasers an opportunity to add value through refurbishment.

The accommodation briefly comprises:-

### **RETAIL AREA**

45m<sup>2</sup> (4,843 sq ft)

With small store & WC.

### **FIRST FLOOR MAISONETTE**

Layout, Dimensions and Photographs overleaf.

## OUTSIDE

To the rear of the property is a large terraced garden that extends up to St Peters Mews at the rear. Other property owners in the terrace have used this upper level for garaging or workshop construction.

## TENURE

The property is for sale freehold, subject to the occupational lease granted on the shop.

The lease is to Poolearth Torquay Limited, part of the Poolearth Pharmacy Group. Poolearth operate 8 pharmacies across South Devon.

The current rent is £6,000 per annum, the lease is for a term of 5 years from 1st May 2020 ending 30th April 2025.

The lease carries Full Repairing and Insuring liabilities on the tenant.

The Maisonette - 37a Sherwell Valley Road is currently vacant and being sold with Vacant Possession.

## VAT

We have been informed that the property is not opted for VAT.

## LEGAL COSTS

Each party are to bear their own legal costs incurred in any transaction.

## UTILITIES

We are informed that each element of the property has an independent electricity and water supply. Two electric single sub meter supply.

## EPC RATINGS

37 Sherwell Valley Road - C.

37A Sherwell Valley Road - E.

## VIEWING

Viewing is strictly by prior appointment with the Sole Agents, Bettsworths. Tel. 01803 212021

Interested in this property?

T.01803 21 20 21 [bettsworths.co.uk](http://bettsworths.co.uk)



# 37 Sherwell Valley Road

Torquay, Devon, TQ2 6EJ

## 37a Sherwell Valley Road

Approximate Gross Internal Area  
883 sq ft - 82 sq m

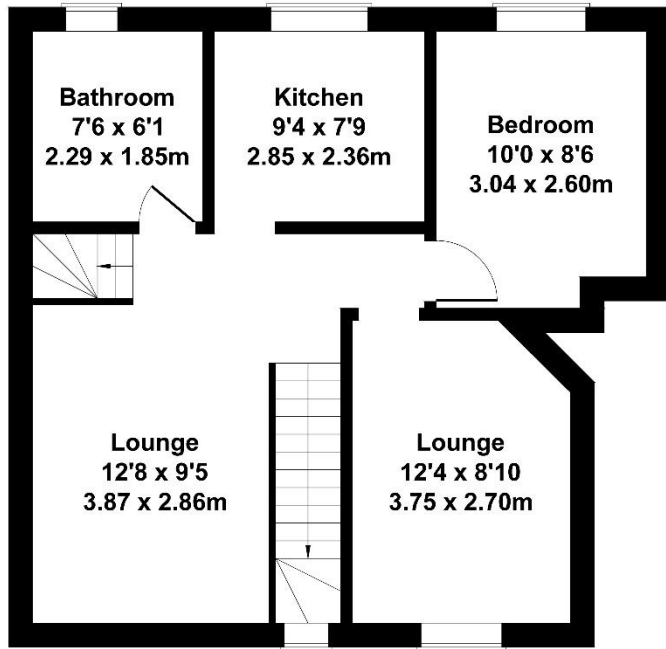

FIRST FLOOR

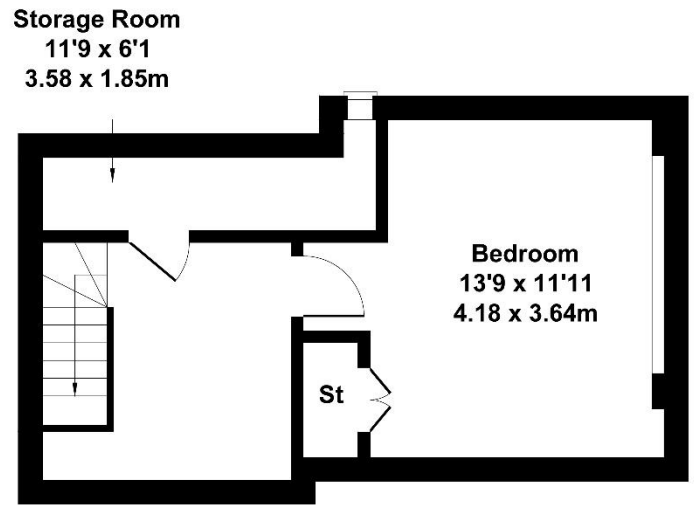

SECOND FLOOR

Not to Scale. Produced by The Plan Portal 2024  
For Illustrative Purposes Only.



Interested in this property?

T.01803 21 20 21 [bettesworths.co.uk](http://bettesworths.co.uk)



Family Business  
3 Generations  
Since 1943



# 37 Sherwell Valley Road

Torquay, Devon, TQ2 6EJ



[www.bettesworths.co.uk](http://www.bettesworths.co.uk)  
29/30 Fleet Street  
Torquay  
Devon  
TQ1 1BB



**IMPORTANT NOTE:** Messrs Bettesworths for themselves and for the vendors or lessors of this property whose agents they are give notice that: (i) the particulars are produced in good faith, are set out as a general guide only and do not constitute any part of a contract; (ii) no person in the employment of Messrs Bettesworths has any authority to make or give representation or warranty whatever in relation to this property. The fittings, equipment and services have not been tested by the agents.

Interested in this property?  
T.01803 2120 21 [bettesworths.co.uk](http://bettesworths.co.uk)

