



Shop On The Green

Widcombe-In-The-Moor, Dartmoor National Park, Devon, TQ13 7TB



Shop On The Green

Widecombe-In-The-Moor, Dartmoor National Park, Devon, TQ13 7TB

A Unique Opportunity to Secure a Valuable Freehold Property within Dartmoor National Park, Enjoying a Fabulous Location Overlooking the Green at Widecombe-In-The-Moor.

**Substantial Granite Built Property, Originally 2 Cottages
Currently Arranged as Ground Floor Shop with Storage on First Floor
However, Could Easily be Remodelled (Subject to Planning Consent)**

For Sale by Informal Tender - Tender Date 12th April 2024 at 12 Noon

LOCATION

Widecombe-in-the-Moor is a village situated in the Dartmoor National Park, approximately 13 miles Northwest of Newton Abbot, 7 miles West of Bovey Tracey and 22 miles South West of the city of Exeter. Widecombe-in-the-Moor lies within the vale of the East Webburn River. The ridge of Hamel Down, rising to 1,697 feet above sea level, separates the valley from that of the West Webburn before they both meet the River Dart.

The subject property is slightly set back from the main village road (B3387), adjacent to the Village Green. Tourism is the main source of income for Widecombe and the village is an established international tourist destination. The Village is probably best known for Widecombe Fair, held annually on the second Tuesday of each September, attracting countless visitors. Dartmoor is a unique place with its wild open moorlands, deep river valleys and rare wildlife; a very popular place to visit and explore throughout the year.

DESCRIPTION

A two-storey granite built property, originally two cottages which form part of a terrace of properties overlooking the Green. The property is currently arranged as a retail premises with storage on ground floor with the original living accommodation above, which has not been lived in for some time and is in need of a total refurbishment.

Ref No: 4832

Offers in the Region of £300,000 Freehold

Interested in this property?

T.01803 21 20 21 [bettesworths.co.uk](https://www.bettesworths.co.uk)





Shop On The Green

Widcombe-In-The-Moor, Dartmoor National Park, Devon, TQ13 7TB

The accommodation briefly comprises:-

GROUND FLOOR

RETAIL AREA

23' 9" x 22' 4" (7.24m x 6.81m)
Access via recessed frontage.

FURTHER RETAIL AREA

14' 9" x 15' 5" (4.5m x 4.7m)

WORKSHOP

8' 2" x 11' 10" (2.49m x 3.60m)

WC

STORE ROOM

13' 9" x 10' 2" (4.2m x 3.10m)
Two staircases leading to:-

FIRST FLOOR

BEDROOM

13' 9" x 12' 2" (4.20m x 3.70m)

BEDROOM

8' 2" x 7' 3" (2.5m x 2.20m)

BEDROOM

11' 6" x 11' 10" (3.51m x 3.60m)

BATHROOM

BEDROOM

9' 10" x 8' 10" (3.00m x 2.70m)

BATHROOM

BEDROOM

10' 10" x 11' 1" (3.30m x 3.39m)

LIVING ROOM

14' 0" x 10' 10" (4.26m x 3.31m)

KITCHEN

10' 11" x 10' 11" (3.32m x 3.32m)

TOTAL AREA

Approximately 207.6m² (2,239 sq ft)

FOR SALE BY INFORMAL TENDER

Best and final offers are invited in writing (email acceptable) to the Agents, Bettsworths before **12 noon on Friday 12th April 2024.**

Offers should include details of the buyer's circumstances and finances required to purchase, as well as any conditions of the bid.

The successful purchaser will be expected to exchange contracts within 28 days of acceptance.

NB: The shop contents will be sold separately.

LAND REGISTRY TITLE DN187586

EPC RATING C

VIEWING

Viewing is highly recommended and can be arranged by prior appointment with the Agents, Bettsworths. Tel. 01803 212021.

Interested in this property?

T.01803 21 20 21 bettsworths.co.uk





Shop On The Green

Widcombe-In-The-Moor, Dartmoor National Park, Devon, TQ13 7TB

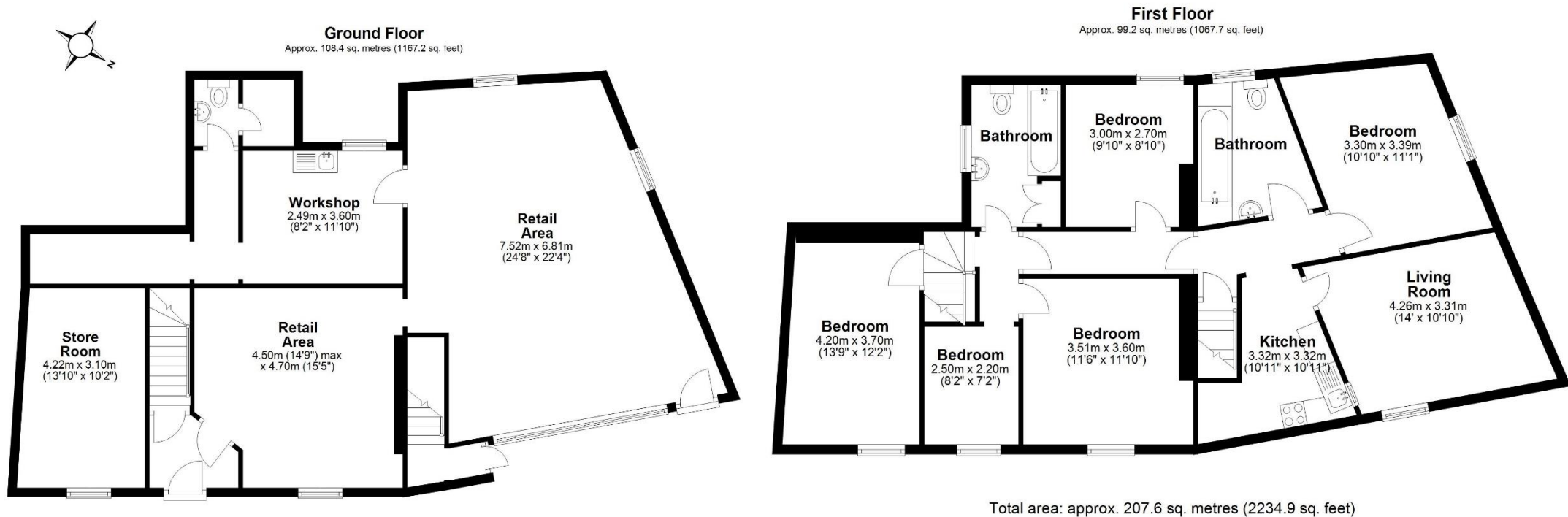

Interested in this property?
T.01803 21 20 21 bettesworths.co.uk





Shop On The Green

Widcombe-In-The-Moor, Dartmoor National Park, Devon, TQ13 7TB



Interested in this property?
T.01803 21 20 21 bettesworths.co.uk





Shop On The Green

Widcombe-In-The-Moor, Dartmoor National Park, Devon, TQ13 7TB



Interested in this property?
T.01803 21 20 21 bettesworths.co.uk





Shop On The Green

Widcombe-In-The-Moor, Dartmoor National Park, Devon, TQ13 7TB



Interested in this property?
T.01803 21 20 21 bettesworths.co.uk





Shop On The Green

Widecombe-In-The-Moor, Dartmoor National Park, Devon, TQ13 7TB

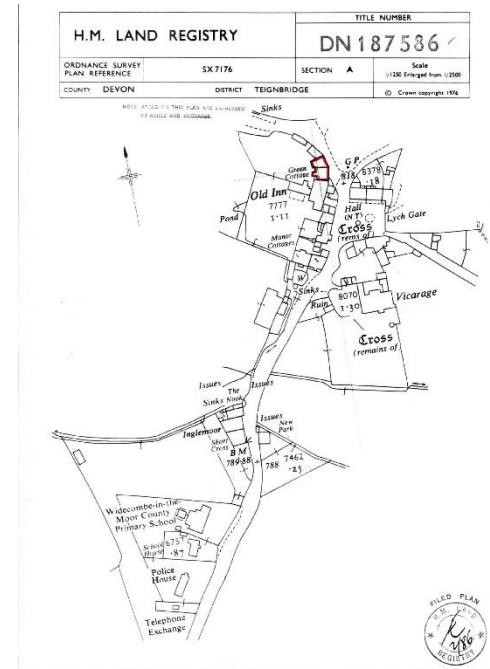
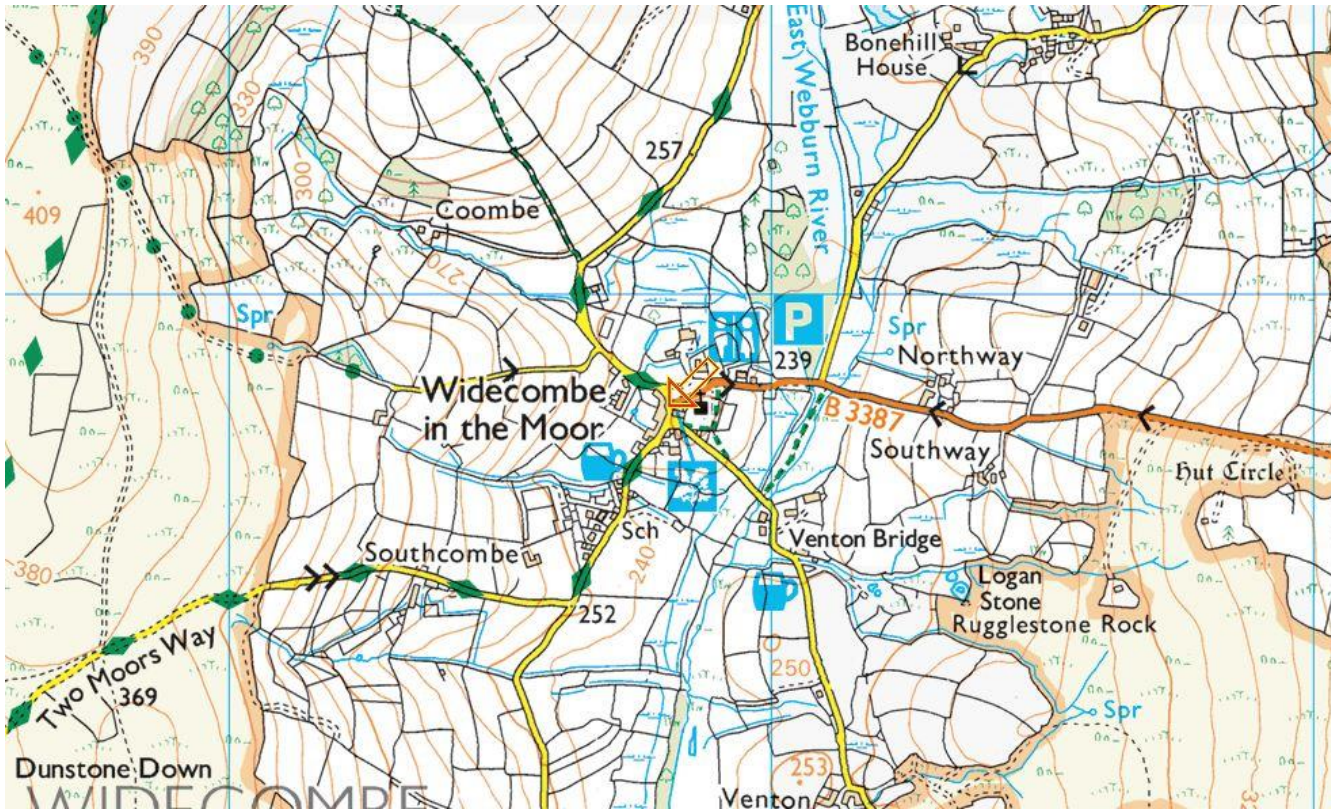

This is a copy of the title plan on 6 FEB 2014 at 14:25:10. This copy does not take account of any application made after that time even if still pending in HM Land Registry when this copy was issued.
This copy is not an 'Official Copy' of the title plan. An official copy of the title plan is admissible in evidence in a court to the same extent as the original. A person is entitled to be indemnified by the registrar if the plan is altered by reason of a mistake in an official copy. If you wish to order an official copy, the HM Land Registry web site explains how to do this.
HM Land Registry measurements to maintain high quality and create accuracy of this plan include: The quality and accuracy of any print will depend on your printer, your computer and its print settings. This title plan shows the general position, not the exact line, of the boundaries. It may be subject to distortions in scale. Measurements taken from this plan may not reflect measurements taken between the same points on the ground.
This title is dealt with by HM Land Registry, Plymouth Office.
© Crown Copyright. Produced by HM Land Registry. Further reproduction in whole or in part is prohibited without the prior written permission of Ordnance Survey. Licence Number 10008318.

www.bettesworths.co.uk
29/30 Fleet Street
Torquay
Devon
TQ1 1BB



IMPORTANT NOTE: Messrs Bettesworths for themselves and for the vendors or lessors of this property whose agents they are give notice that: (i) the particulars are produced in good faith, are set out as a general guide only and do not constitute any part of a contract; (ii) no person in the employment of Messrs Bettesworths has any authority to make or give representation or warranty whatever in relation to this property. The fittings, equipment and services have not been tested by the agents.

Interested in this property?
T.01803 21 20 21 bettesworths.co.uk

