



# Plot: Consented Grounds of Maxstoke Court

Middle Warberry Road, Torquay, Devon, TQ1 1RP



# Plot: Consented Grounds of Maxstoke Court

Middle Warberry Road, Torquay, Devon, TQ1 1RP

**Single Dwelling Development Site with Full Planning Consent Granted**  
**Ultra-High Efficient 2 Bedroom Design**  
**Plot of Approximately 0.3 Acres**  
**Enviably Positioned in the Desirable & Valuable Warberries Area of Torquay**  
**A Superb Opportunity for Small Developer or Self Builder**

## LOCATION

The plot is situated between Middle and Lower Warberry in the Warberries area of Torquay. The Warberries is a popular, affluent and valuable residential property area - home to some of the towns finest Victorian villas as well as prestigious, modern residential developments.

The plot is gently sloping and has a sunny southerly aspect, with views over the surrounding area.

The Warberries is situated approximately 1 mile from Torquay harbourside and marina and a similar distance from the town centre.

Nearby local amenities are found in the popular Wellswood Parade: Known as 'Wellswood Village' the area offers a superb mix of high class convenience retail, pubs, restaurants, a primary school, church and other amenities.

The location is also ideally situated for the beautiful beaches of Ansteys Cove and Meadfoot, as well as the South West Coast Path, looping from Torquay around the Ilsham area towards Babbacombe and beyond.

Ref No: 4985

Offers in the Region of £200,000 Freehold

Interested in this property?

T.01803 21 20 21 [bettesworths.co.uk](http://bettesworths.co.uk)





# Plot: Consented Grounds of Maxstoke Court

Middle Warberry Road, Torquay, Devon, TQ1 1RP

## THE DESIGN

Planning consent has been granted for a single storey architect designed 2 bedroom house set into the terrace garden of the Maxstoke Court Villa.

Vehicle access is from the shared drive with Maxstoke Court (from which a parking space is allocated to the development).

There is also pedestrian access from Lower Warberry Road.

The development has been designed by renowned Architects, Kay Elliott, to be 'low or zero' carbon with rainwater harvesting, a green roof, super insulated walls roof and floors and triple glazed windows.

The plot itself extends to approximately between 1/3 and 1/2 an acre.

## PLANNING CONSENT

AP/2021/0071 (Alt. PP-08683894) Maxstoke Court Middle Warberry Road Torquay TQ1 1RP - Construction of single storey two bedroomed detached dwelling within grounds.

## SERVICES

To be confirmed.

## VIEWING

Viewing is by prior appointment with the Sole Agents, Bettsworths. Tel. 01803 212021.

Interested in this property?

T.01803 21 20 21 [bettsworths.co.uk](https://www.bettsworths.co.uk)





# Plot: Consented Grounds of Maxstoke Court

Middle Warberry Road, Torquay, Devon, TQ1 1RP

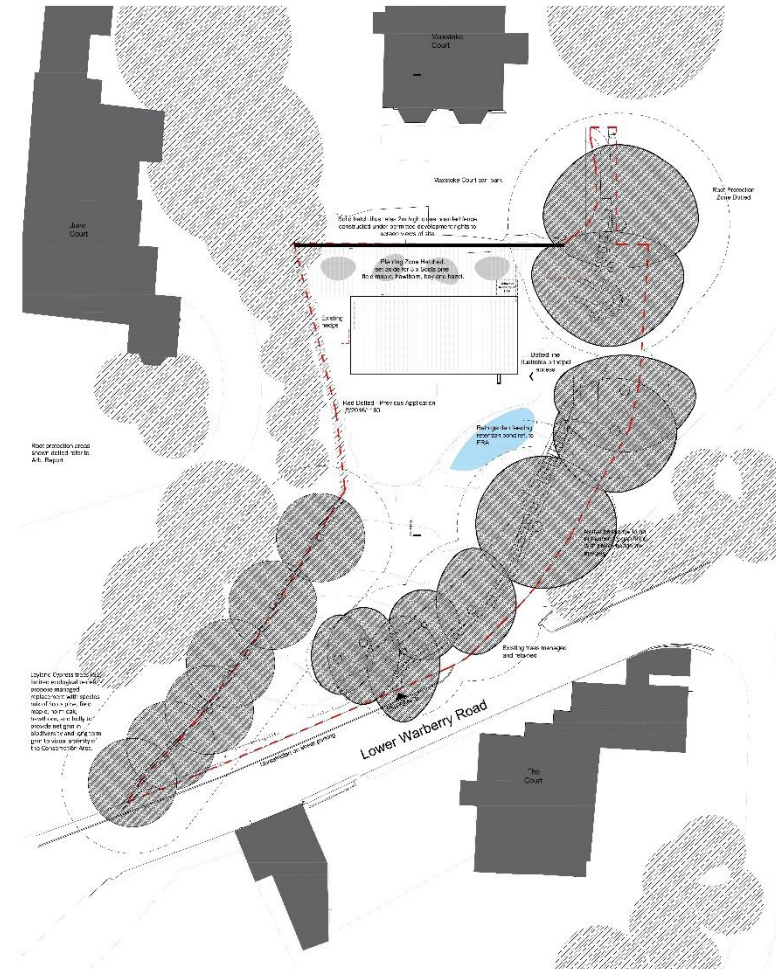
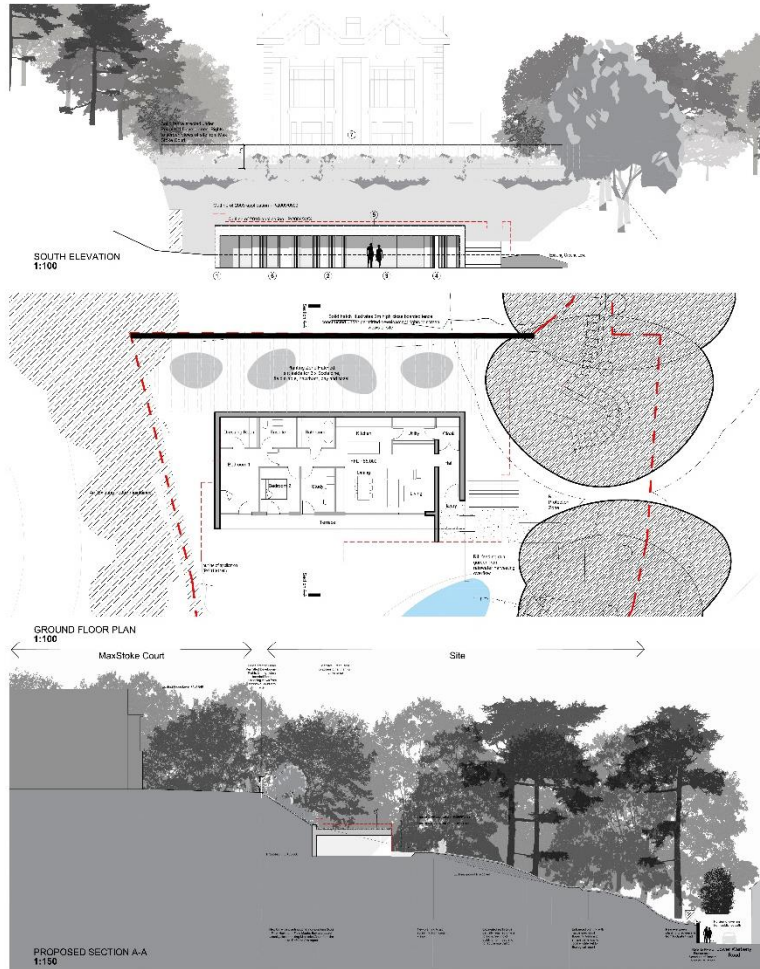

Interested in this property?  
T.01803 21 20 21 [bettesworths.co.uk](http://bettesworths.co.uk)





# Plot: Consented Grounds of Maxstoke Court

Middle Warberry Road, Torquay, Devon, TQ1 1RP

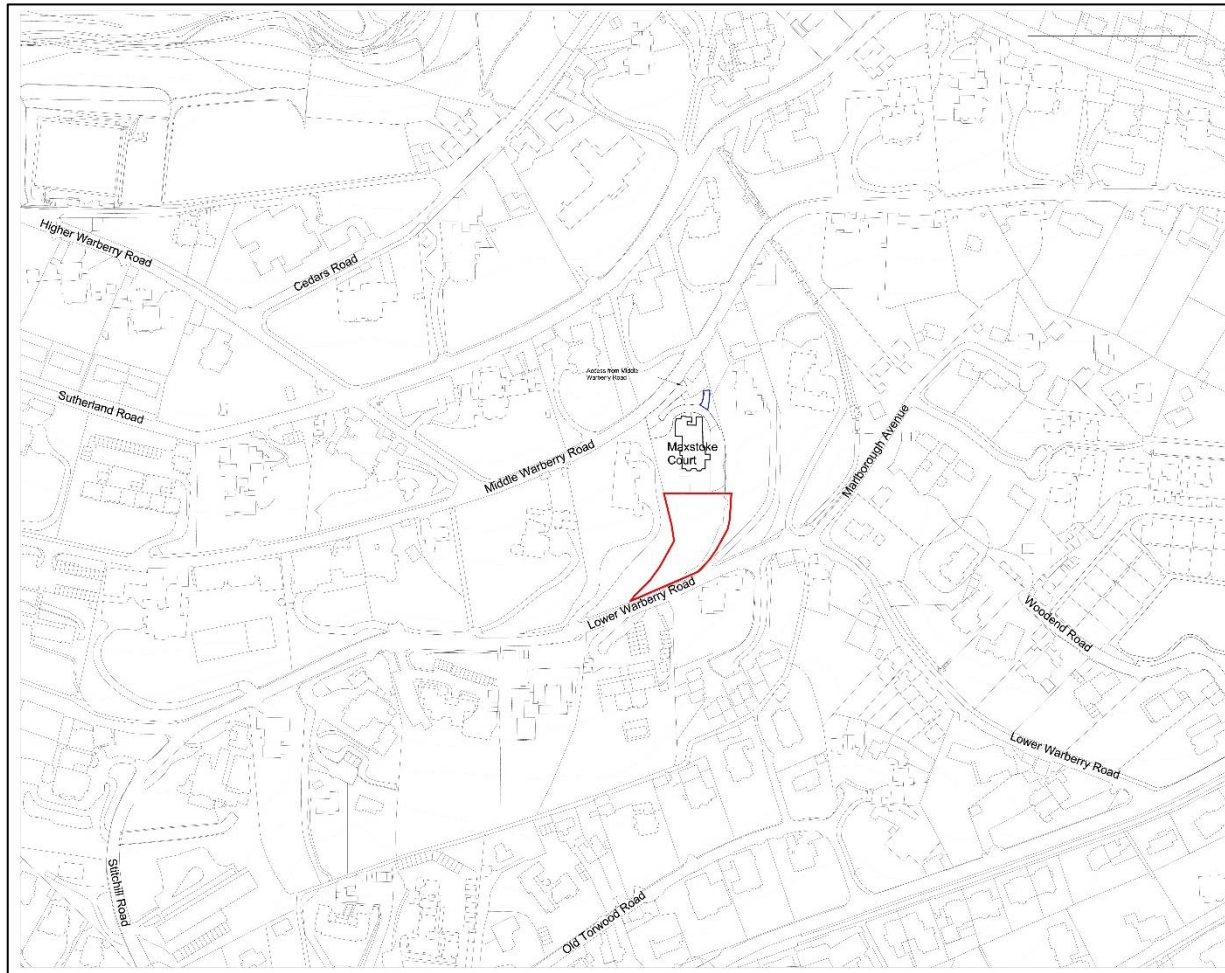

Interested in this property?  
T.01803 21 20 21 [bettesworths.co.uk](https://www.bettesworths.co.uk)





# Plot: Consented Grounds of Maxstoke Court

Middle Warberry Road, Torquay, Devon, TQ1 1RP



[www.bettesworths.co.uk](http://www.bettesworths.co.uk)  
29/30 Fleet Street  
Torquay  
Devon  
TQ1 1BB



**IMPORTANT NOTE:** Messrs Bettesworths for themselves and for the vendors or lessors of this property whose agents they are give notice that: (i) the particulars are produced in good faith, are set out as a general guide only and do not constitute any part of a contract; (ii) no person in the employment of Messrs Bettesworths has any authority to make or give representation or warranty whatever in relation to this property. The fittings, equipment and services have not been tested by the agents.

Interested in this property?  
T.01803 21 20 21 [bettesworths.co.uk](http://bettesworths.co.uk)

